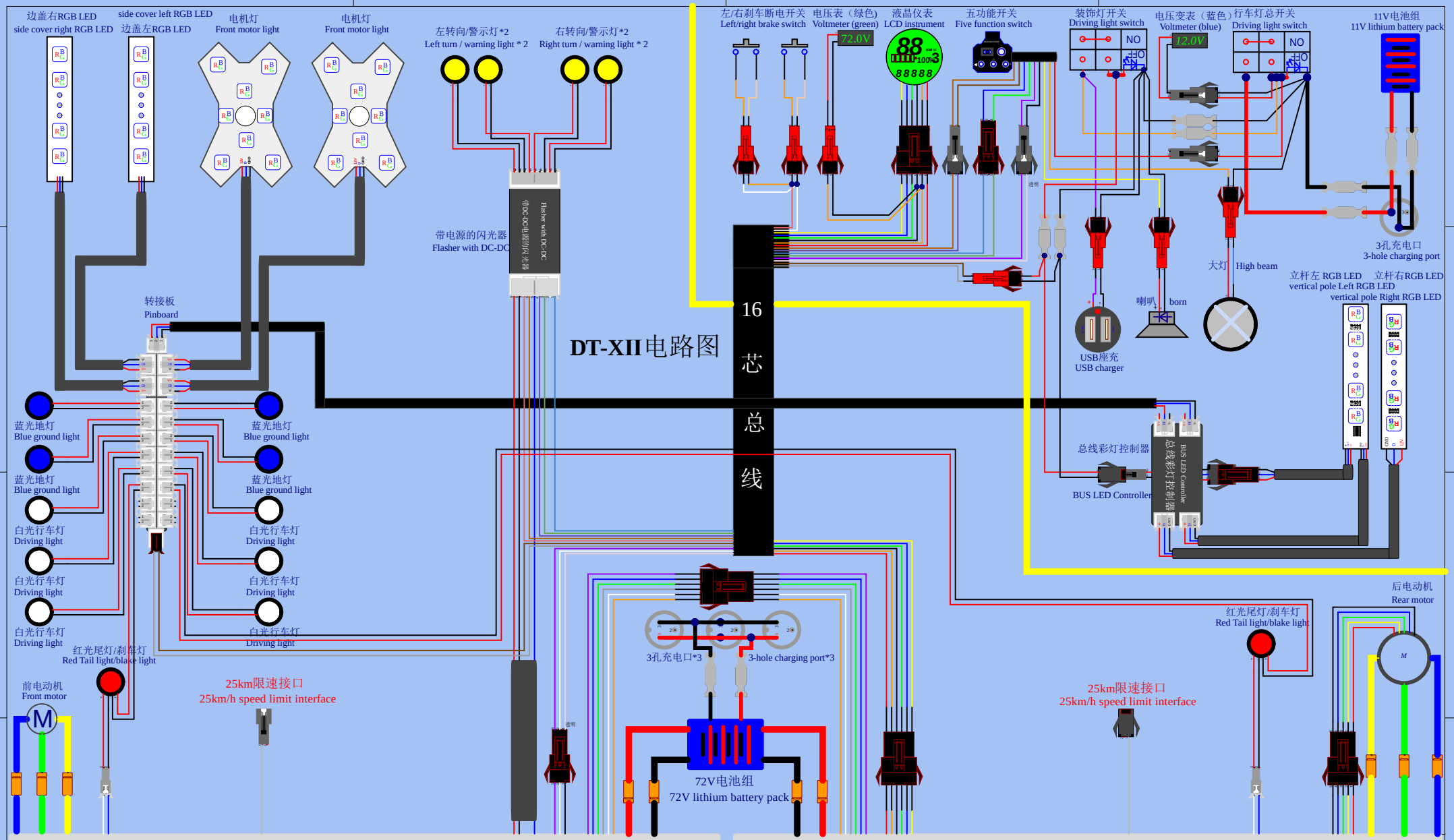
DT-XII电路图
边盖右RGB LED
side cover right RGB LED
side cover left RGB LED
边盖左RGB LED
电机灯
Front motor light
电机灯
Front motor light
左转向/警示灯*2
Left turn / warning light * 2
右转向/警示灯*2
Right turn / warning light * 2
左/右刹车断电开关
Left/right brake switch
电压表（绿色）
Voltmeter (green)
72.0V
液晶仪表
LCD instrument
五功能开关
Five function switch
装饰灯开关
Driving light switch
NO
OFF
电压变表（蓝色）
Voltmeter (blue)
12.0V
行车灯总开关
Driving light switch
NO
OFF
11V电池组
11V lithium battery pack
带电源的闪光器
Flasher with DC-DC
Flasher with DC-DC
带DC-DC电源的闪光器
16
芯
总
线
3孔充电口
3-hole charging port
大灯
High beam
立杆左 RGB LED
vertical pole Left RGB LED
立杆右RGB LED
vertical pole Right RGB LED
喇叭
born
USB座充
USB charger
转接板
Pinboard
蓝光地灯
Blue ground light
蓝光地灯
Blue ground light
蓝光地灯
Blue ground light
蓝光地灯
Blue ground light
白光行车灯
Driving light
白光行车灯
Driving light
白光行车灯
Driving light
白光行车灯
Driving light
白光行车灯
Driving light
白光行车灯
Driving light
总线彩灯控制器
BUS LED Controller
BUS LED Controller
总线彩灯控制器
红光尾灯/刹车灯
Red Tail light/blake light
红光尾灯/刹车灯
Red Tail light/blake light
后电动机
Rear motor
前电动机
Front motor
M
25km限速接口
25km/h speed limit interface
25km限速接口
25km/h speed limit interface
3孔充电口*3
3-hole charging port*3
72V电池组
72V lithium battery pack
DT-XII型直流无刷前电机控制器（A）
DT-XII type DC brushless front motor controller (A)
DT-XII型直流无刷后置电机控制器（B）
DT-XII type DC brushless rear motor controller (B)
Date: 2021/12/18
File: E:\Q\..\DT-X2代最新20211103.SchDoc
Sheet of
Drawn By: